

PROFESSIONAL COPY
THIS COPY NOT FOR SALE

McKinley Music Co. 1507 E. 55th St., Chicago
1658 Broadway, New York



HAWAII

(I'm Dreaming of You)

Lyric by
E. CLINTON KEITHLEY.

Music by
F. HENRI KLIKKMANN.

Valse Andante

The musical score is written for piano and voice. It begins with a piano introduction in 3/4 time, marked *mf*. The piano part features a waltz-like melody in the right hand and a harmonic accompaniment in the left hand. The vocal line enters in the second system with the lyrics: "I hear you call - ing, Ha - Mem'-ries come steal - ing, Ha -". The piano accompaniment continues with a *p* dynamic. The third system shows the vocal line with lyrics: "wa - ii, Call - ing me; Fl. & Cl. wa - ii, o'er the sea;". The piano accompaniment includes a *cresc.* marking. The fourth system features the vocal line with lyrics: "When night is fall - ing — I miss you so, When stars are gleaming — And lights are low,". The piano accompaniment includes a *mf* marking and a triplet of eighth notes in the right hand.

rit.



My heart's re - call - ing —
Then I am dream - ing —

The days of long a - go.
Of scenes I used to know.



CHORUS

a tempo

p-mf



To - night I dream of you, Ha - wa - ii, — So dear to me —

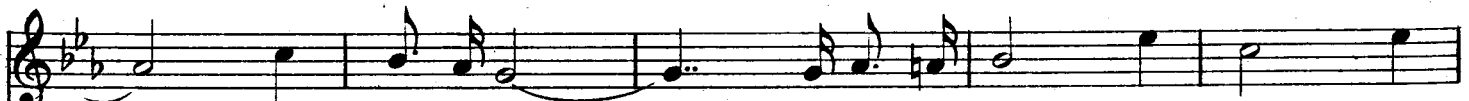

— A - cross the sea; — In dreams I hear a sweet voice



calling me, — And it seems to say, "Far a - way I'm so



rit. $\overbrace{\hspace{2cm}}^3$ *a tempo*

lonely each day." I know the one I love is waiting

rit. *a tempo*
marcato

'Neath Ha-wai-ian skies of blue; I long in vain to

be back home a-gain, Ha-wa-ii, I'm dream-ing of

you. To-night I you.

mf